

Yukon Territory

C A N A D A

Whitehorse, Yukon

ORDER-IN-COUNCIL 1980/242

Area Development Ordinance

Pursuant to the provisions of the Area Development Ordinance, the Commissioner in Executive Council is pleased to and doth hereby order as follows:

1. The zoning map, being schedule 'B' of the Mayo Development Regulations, C.O. 1976/230, as such map has from time to time been amended, is hereby repealed.
2. The attached map, headed 'Schedule 'B' - Zoning Map', dated 1980/07/18, numbered Drawing No. M.S. 16-9, is substituted for the map mentioned in section 1.
3. This amendment is effective immediately.

DATED at Whitehorse, in the Yukon Territory, this 2 day of Sep., A.D. 1980.



Administrator of Yukon

O.I.C. 1980 / 242

SCHEDULE 'B'

ZONING MAP

(Map available from the Department of Municipal & Community Affairs)

(Zoning Map, Schedule 'B' repealed and replaced by O.I.C. 1980/242, effective September 2, 1980)

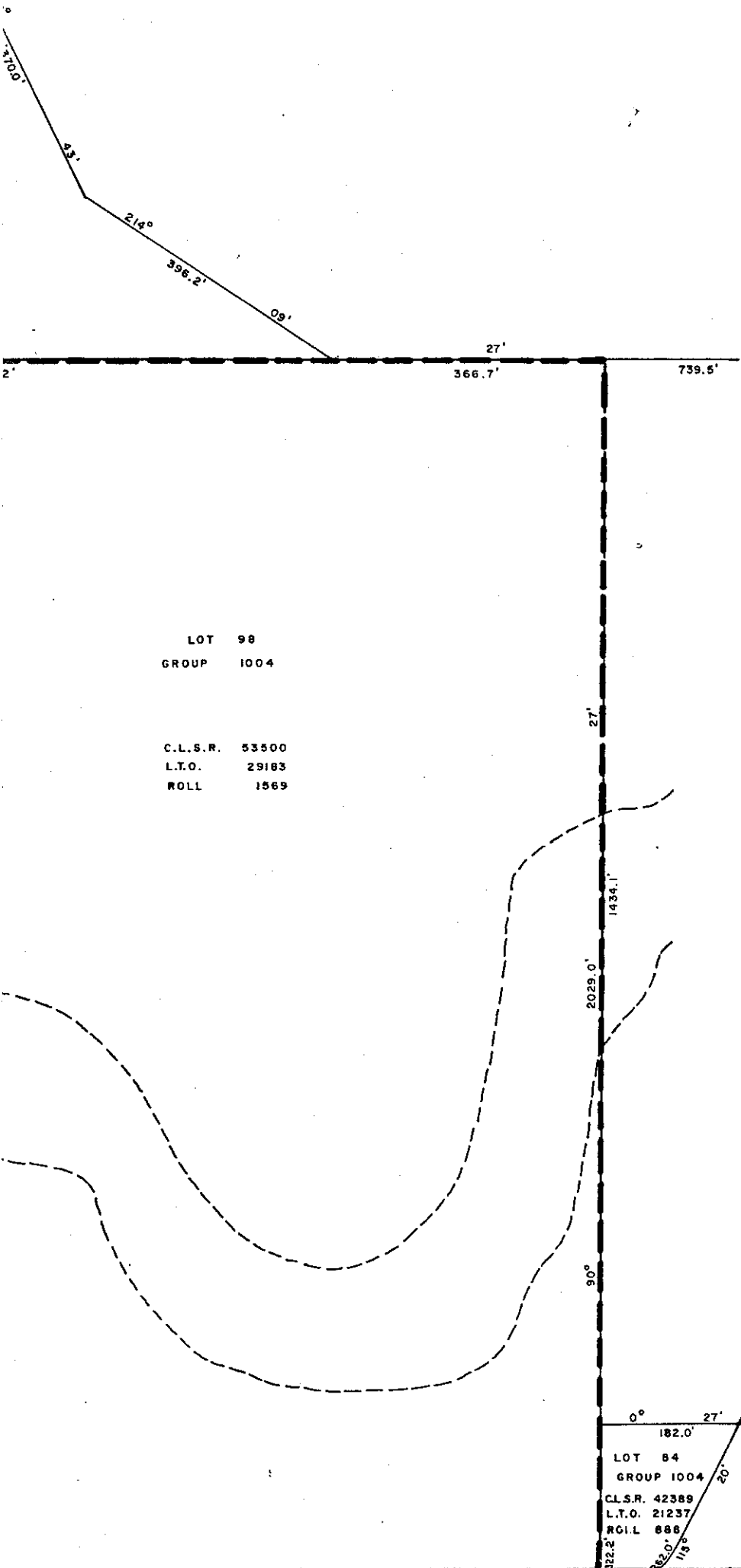

LOT 98  
 GROUP 1004  
 C.L.S.R. 53500  
 L.T.O. 29183  
 ROLL 1569

LOT 84  
 GROUP 1004  
 C.L.S.R. 42389  
 L.T.O. 21257  
 R.C.I.L 688

LEGEND:

RESIDENTIAL, SINGLE AND TWO-FAMILY

**R-1**

RESIDENTIAL, MULTI-FAMILY

**R-2**

COMMERCIAL

**C**

INDUSTRIAL

**M**

INSTITUTIONAL

**I**

PARKS AND RECREATIONAL RECREATIONAL

**P**

DEVELOPMENT CONTROL

**DC**

L.I.D. BOUNDARY



ZONE BOUNDARY

